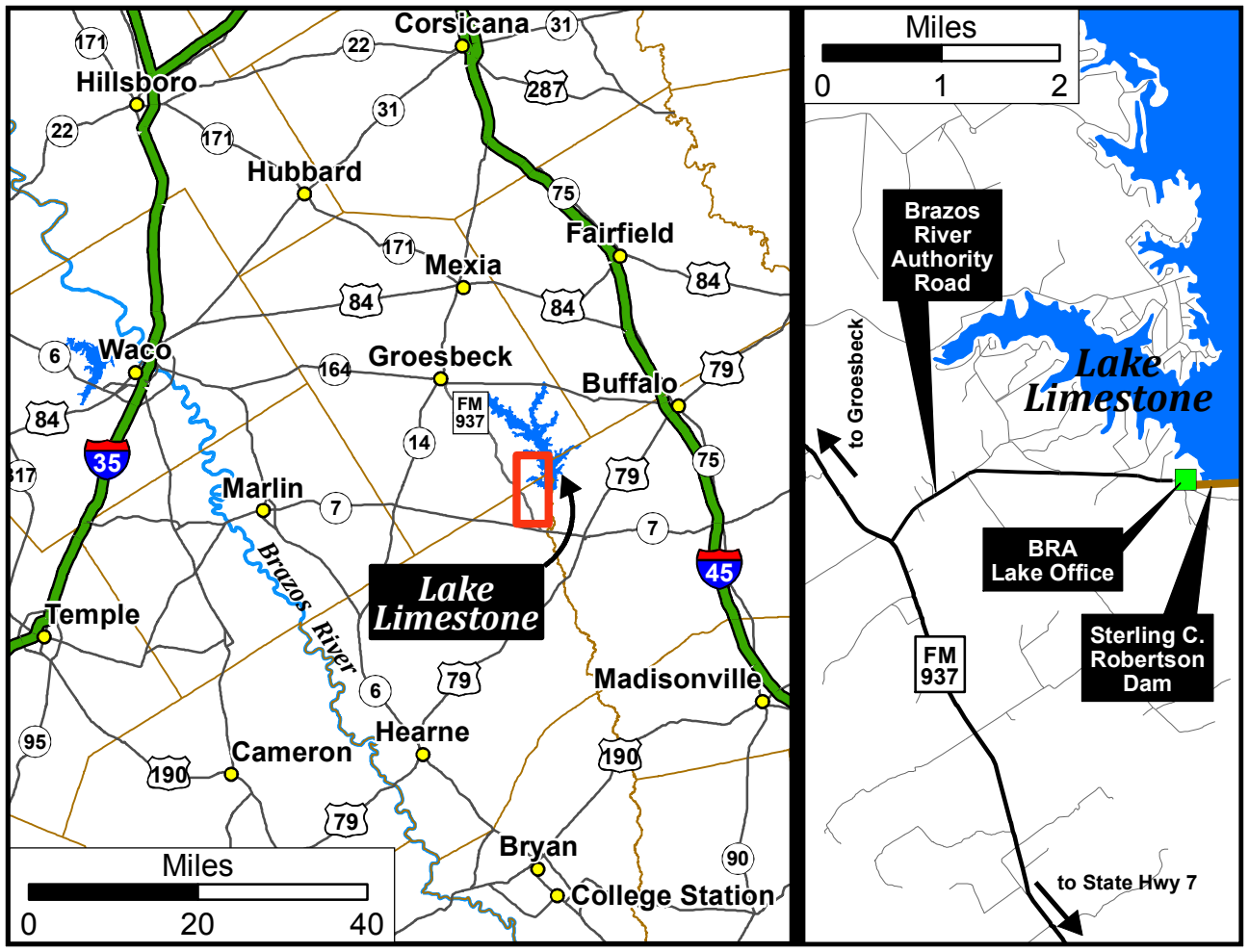
Corsicana
Hillsboro
Hubbard
Fairfield
Mexia
Waco
Groesbeck
Buffalo
Marlin
Temple
Madisonville
Hearne
Cameron
Bryan
College Station
Brazos River
Lake Limestone
FM 937
Miles
0
20
40
Miles
0
1
2
Brazos River Authority Road
to Groesbeck
Lake Limestone
BRA Lake Office
Sterling C. Robertson Dam
FM 937
to State Hwy 7